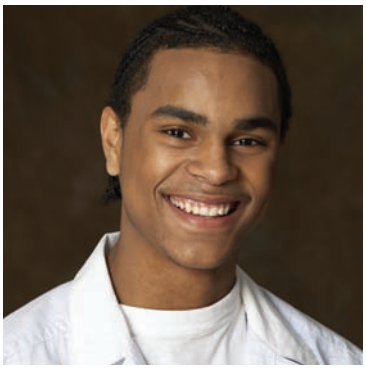

Presented By:
Monmouth County Division of Employment and Training
NJ Department of Labor & Workforce Development
The Community YMCA

2009 Teen Summer Jobs Fair

Saturday, May 9, 2009
1:00 p.m. – 4:00 p.m.

The Community YMCA
Red Bank Family Health and Fitness Center
166 Maple Avenue
Red Bank, New Jersey 07701

Join us to find the next valuable member for your team.

(Employer/Vendor Registration and set up begins at 12:30 p.m.)

There are great teens out there just waiting to be part of your team. Meet them and you'll agree.

Please register your interest in setting up a recruitment booth at the fair.

Call (732) 671-5505, ext. 16 or register online at TheCommunityYMCA.org.
Please e-mail your questions directly to: may9teenjobs@cymca.org.

Once registered, you will receive confirmation and be assigned one, 6-ft. table and two chairs.

The Community YMCA

We build strong kids, strong families, strong communities.

New Jersey's Monmouth County
The Place You Want to Be
www.visitmonmouth.com

Monmouth County
ONE-STOP CAREER CENTER
State of New Jersey