New Jersey Commission For The Blind & Visually Impaired

and

Monmouth County Health Department

co-sponsor

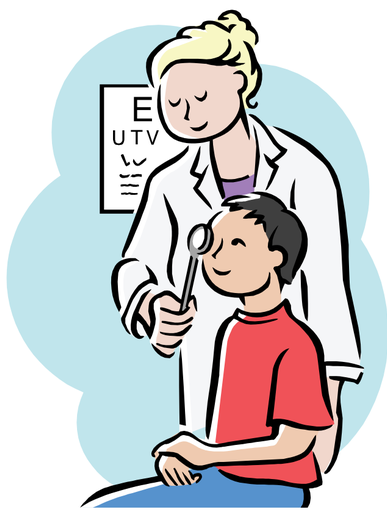

Free Eye Screening Clinic for Ages 3 and up

For eye health, visual acuity, glaucoma

Monmouth County Health Department

For appointment please call
(732) 431-7456

Date 2012	Place	Time
April 9	Freehold, 3435 Highway 9N, Freehold, NJ	4:00 - 7:00
April 24	Hazlet/Municipal Bldg/1766 Union Ave, Hazlet, NJ	3:00 - 6:00
May 3	Belmar/ 1st Aid Bldg., 414 9th Ave., Belmar, NJ	3:00 - 6:00
May 14	Freehold, 3435 Highway 9N, Freehold, NJ	4:00 - 7:00
June 5	Eatontown/(next)Comm. Ctr./68 Broad St., Eatontown, NJ	3:00 - 6:00
June 11	Freehold, 3435 Highway 9N, Freehold, NJ	4:00 - 7:00
July 9	Freehold, 3435 Highway 9N, Freehold, NJ	4:00 - 7:00
July 17	Neptune/John Knox/19 Davis Ave., Neptune, NJ	3:00 - 6:00
August 13	Freehold, 3435 Highway 9N, Freehold, NJ	4:00 - 7:00
Sept. 6	Belmar/ 1st Aid Bldg., 414 9th Ave., Belmar, NJ	3:00 - 6:00
Sept. 10	Freehold, 3435 Highway 9N, Freehold, NJ	4:00 - 7:00
Oct. 2	Eatontown Comm. Ctr./70 Broad St., Eatontown, NJ	3:00 - 6:00
Oct. 15	Freehold, 3435 Highway 9N, Freehold, NJ	4:00 - 7:00
Nov. 13	Hazlet/ Municipal Bldg/1766 Union Ave, Hazlet, NJ	3:00 - 6:00
Nov. 19	Freehold, 3435 Highway 9N Freehold, NJ	4:00 - 7:00
Dec. 10	Freehold, 3435 Highway 9N, Freehold, NJ	4:00 - 7:00